Please note, Project Immune Readiness (PIR) and Immunization University (IMZU) have been identified to transition to Joint Knowledge Online (JKO). The date of transition is tentatively projected to be in the late third quarter of FY17. Currently, Students can continue to take courses in both systems until they have been transitioned to JKO. Upon complete transition of all modules to JKO, notification will be distributed to all Services. Therefore, we advise all students to retrieve their certificates for recordkeeping as soon as possible. Find below step by step instructions. If you have any questions regarding the transition to JKO, please contact Phone (Toll Free): (877) GET-VACC or (877) 438-8222 or Email: DoDVaccines@mail.mil.

Immunization University (ImzU) – Login: https://www.vaccines.mil/myImzU/default.aspx

By clicking on the link above, you will arrive at "My Immunization University."

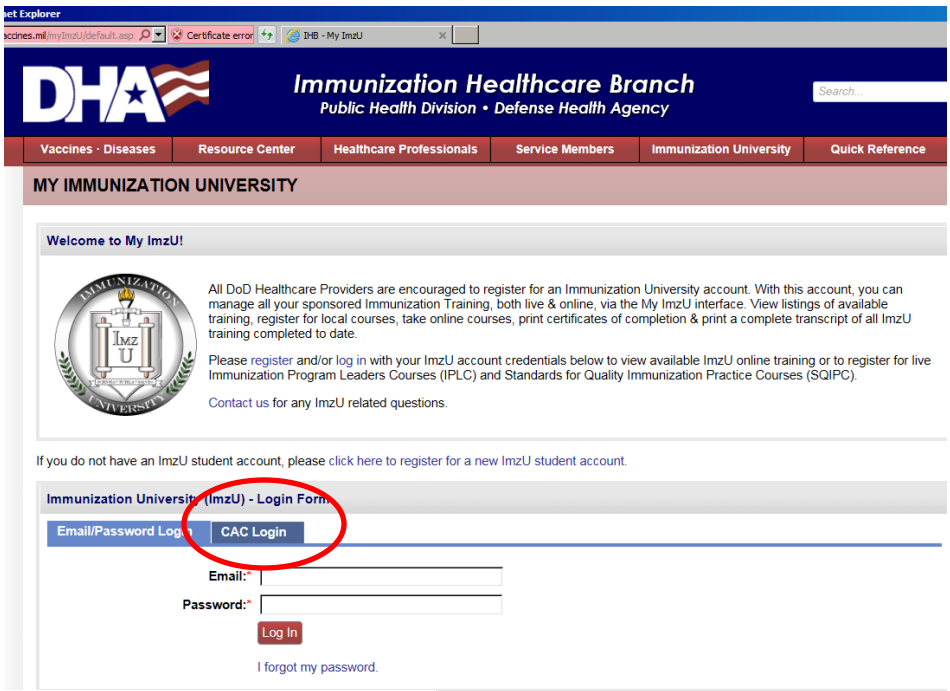

Fig. 1a

After you log in using either email or CAC, you will arrive at your profile. At the top left you will see "My ImzU Transcript."

Click "My ImzU Transcript"

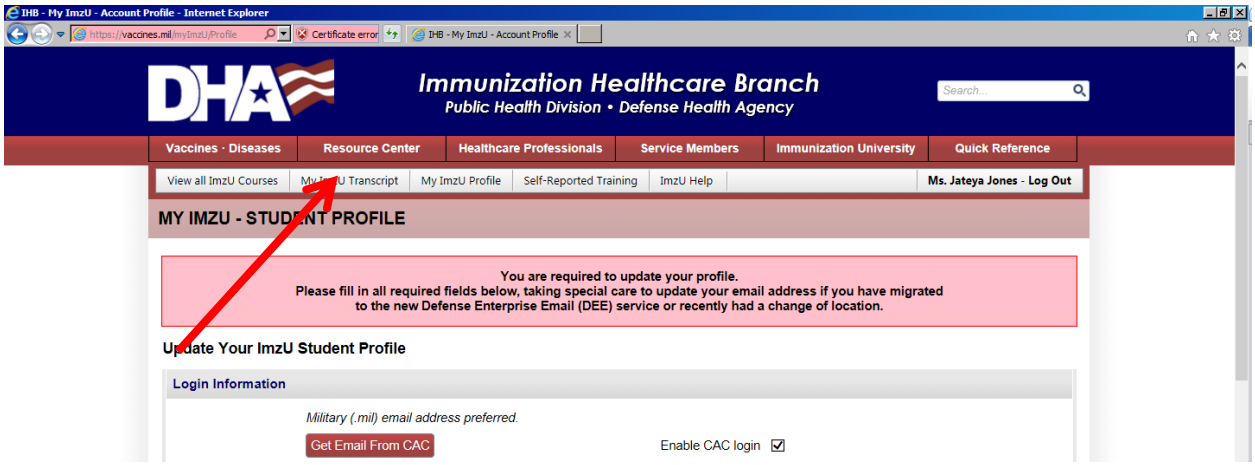

Fig. 1b

Once you can view your transcript, click on the gold ribbon next to each course you have completed, as shown below. This will open your certificate in a new window, as shown in Fig.1d. Once the certificate appears, hover over the picture and icons will appear at the bottom, which will allow you to save or print your certificate.

Online Training Transcript

Course Type	On-Demand/Curriculum/Webcast Name	Completion Date	Status	Hours	CE Credits
Webcast	Questions and Answers From The Field *(10 Aug 16)*	10 Aug 16	Completed	1	
Webcast	Adverse Events Following Immunization (AEFI) *(15 Jun 16)*	15 Jun 16	Completed	1	
Webcast	Shoulder Injury Related to Vaccine Administration (SIRVA) *(20 Apr 16)*	20 Apr 16	Completed	1.5	
Webcast	Immunization and Occupational Health Updates *(31 Mar 16)*	31 Mar 16	Completed	1	
Webcast	Gender Differences Related to Immunizations *(13 Jan 16)*	13 Jan 16	Completed	1	
Webcast	Highlights of ACIP General Recommendations on Immunization *(02 Dec 15)*	02 Dec 15	Completed	1	
Webcast	HCP Flu Vaccination Data via the NHSN *(28 Oct 15)*	28 Oct 15	Completed	1	
Webcast	Immunization Healthcare Support Center: Most FAQ *(30 Sep 15)*	30 Sep 15	Completed	1	
Curriculum	Influenza Cold Chain Management for Logistical Personnel *(31 Aug 15)*	26 Aug 15	Completed	0.43	
Webcast	Seasonal Influenza Updates *(22 Jul 15)*	22 Jul 15	Completed	1	
Webcast	When Trust is Low and or Emotions Are High *(01 Jul 15)*	01 Jul 15	Completed	1	
Webcast	Improving Total Force Influenza Immunization *(24 Jun 15)*	24 Jun 15	Completed	2	

Fig. 1c

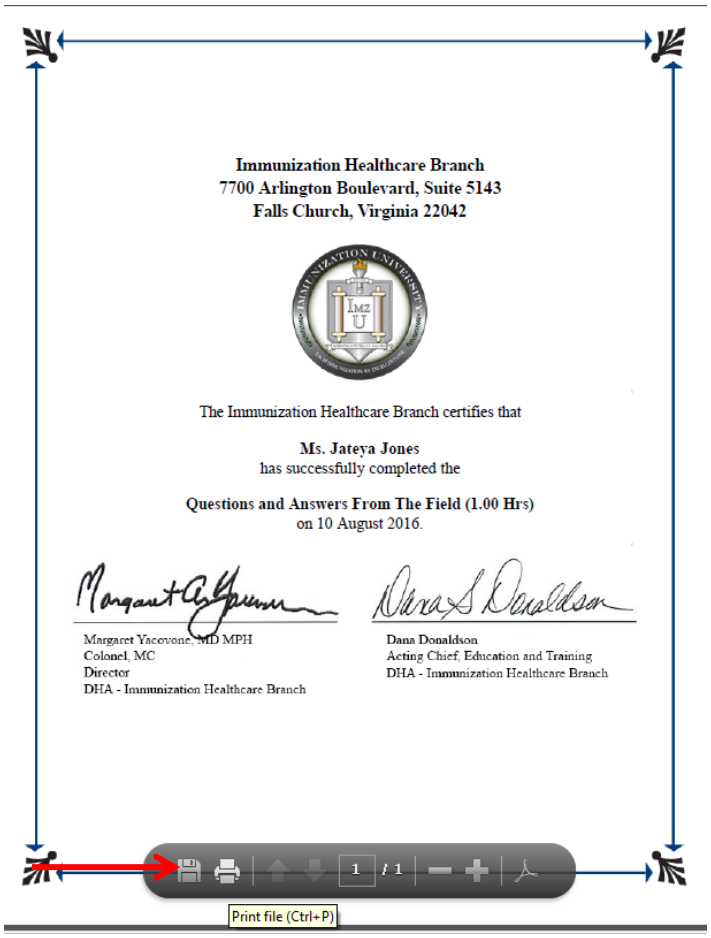

Fig. 1d

Project Immune Readiness - Login:

https://vhcprojectimmunereadiness.com/vhcelearning/Static/Welcome.asp

By clicking on the link above, you will arrive at "Project Immune Readiness."

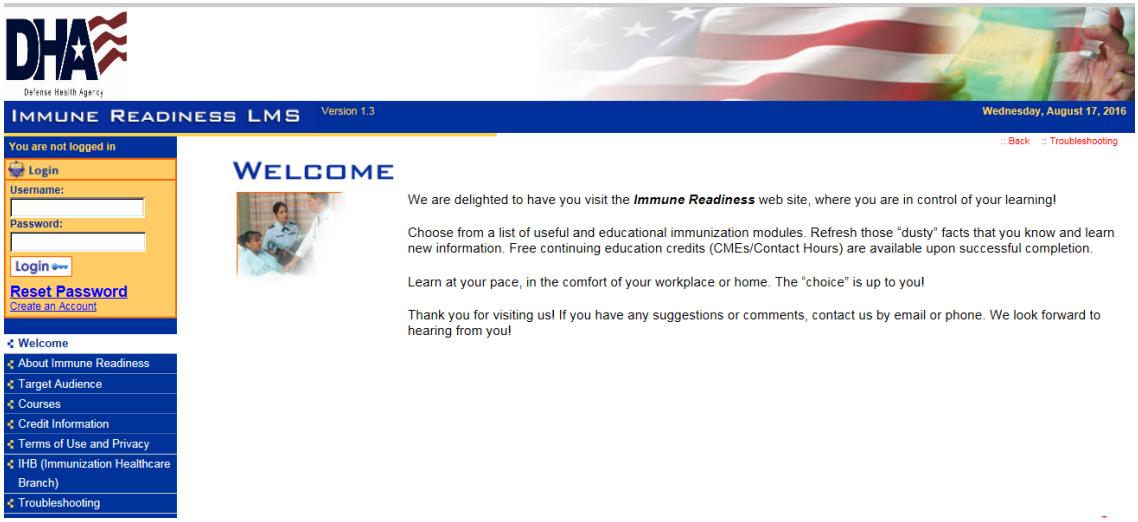

Fig. 2a

After you login, be sure your settings are correct. In the top right corner, click the icon that looks like a wheel. The box should pop up, as shown in Fig. 2b

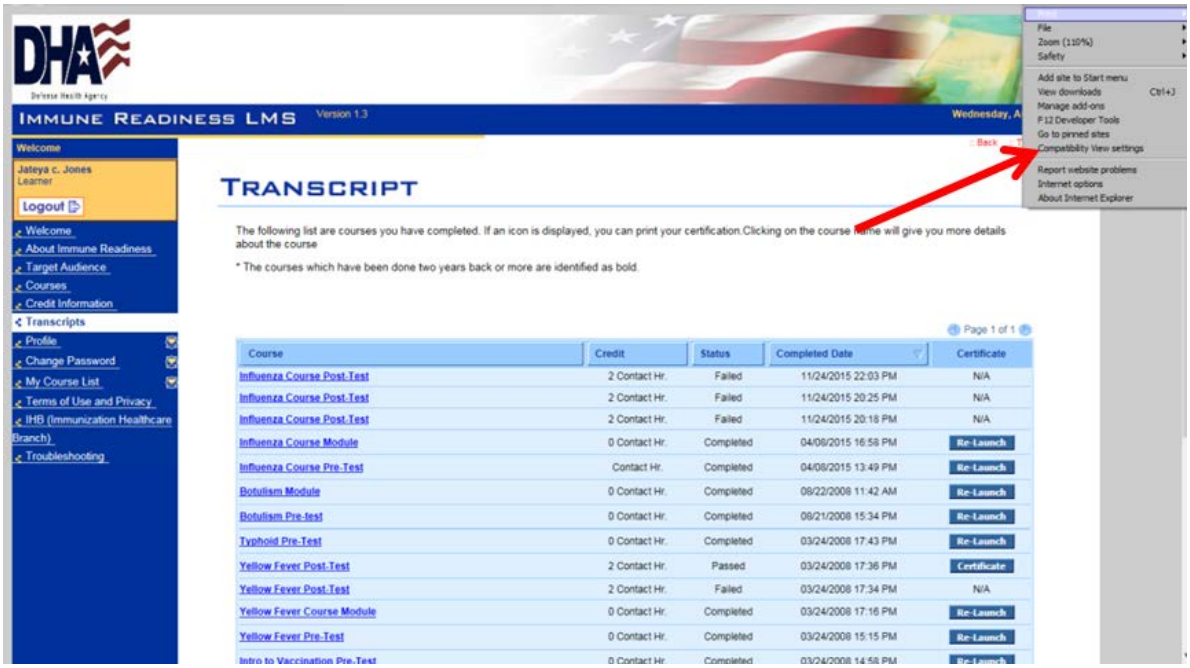

Fig. 2b

After clicking “Compatibility View Settings” Fig. 2c will appear. Check the “Display intranet sites in Compatibility View” as shown below. Then click close.

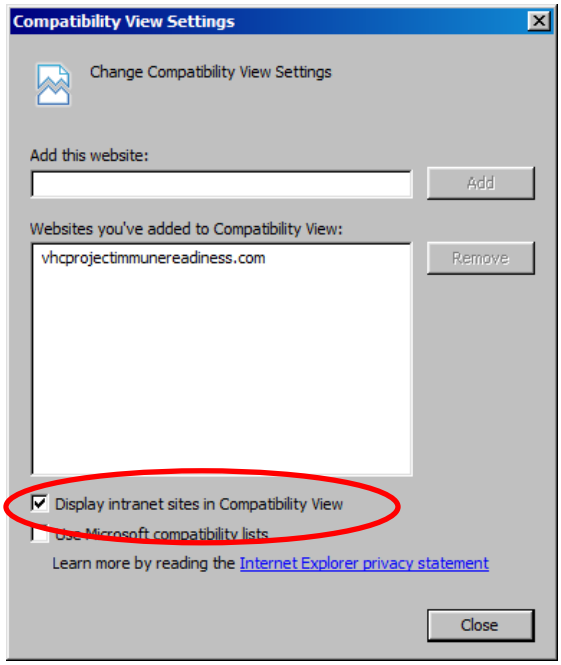

Fig. 2c

Click on the “Transcript” tab on the left as shown in Fig 2d.

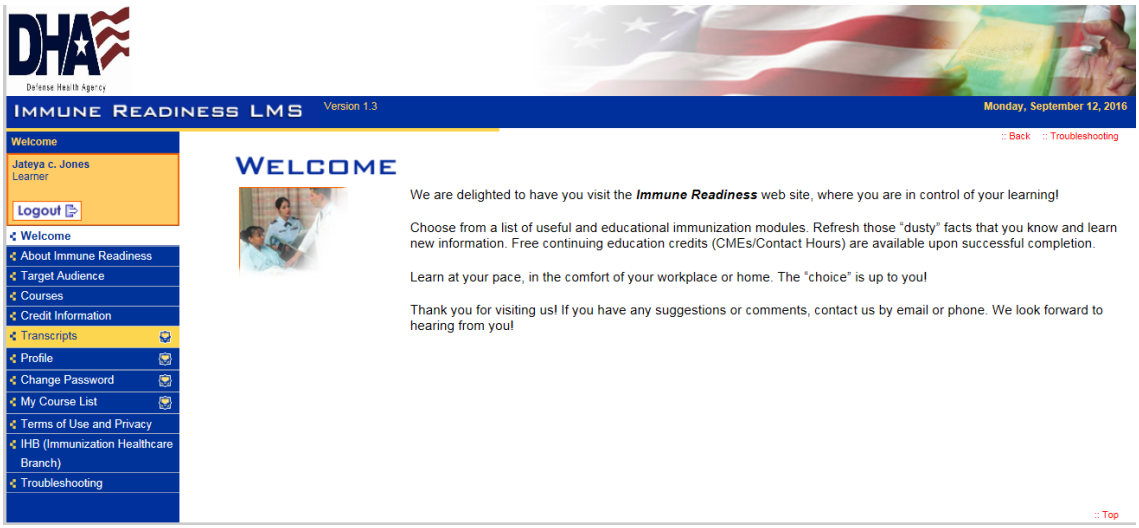

Fig. 2d

To the right you will see a “Certificate” button as shown in Fig 2e. Click it to retrieve your certificate.

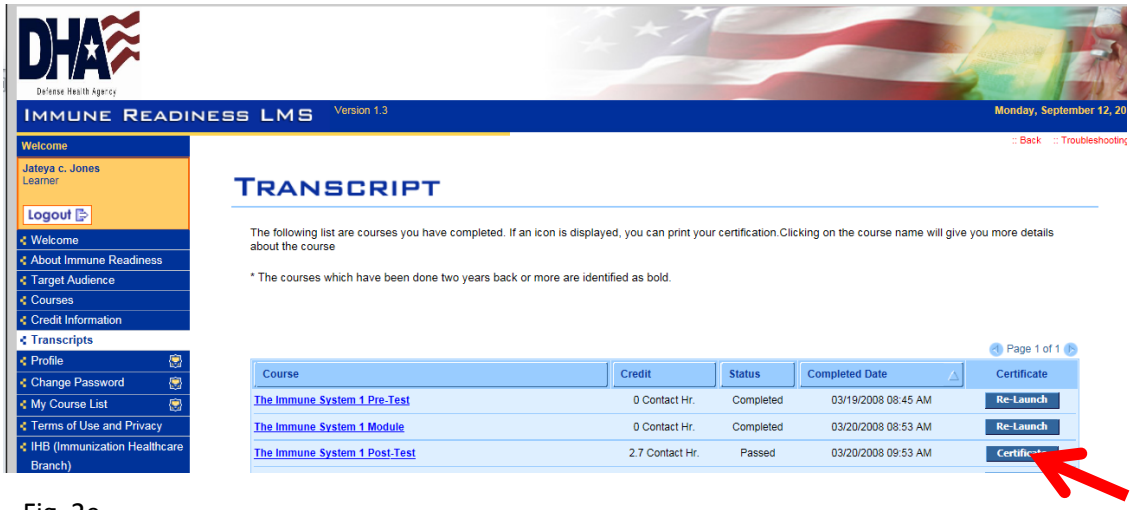

Fig. 2e

Click on the “Print” button at the bottom right of the screen. Or you press “Ctrl” and “S” at the same time to save your certificate.

Fig. 2f